

PLAN SHOWING THE PROPOSED CONSTRUCTION OF SHOP cum RESIDENTIAL BUILDING  
 IN D: NO 229/4, S: NO 415/1A MADRAS-TRIVELLORE HIGH ROAD THANOURAI VILLAGE,  
 PATTABIRAM, AVADI TOWNSHIP LIMIT. SCALE 1:100.

OWNER: Tmt. SARASWATHY AMMAL.

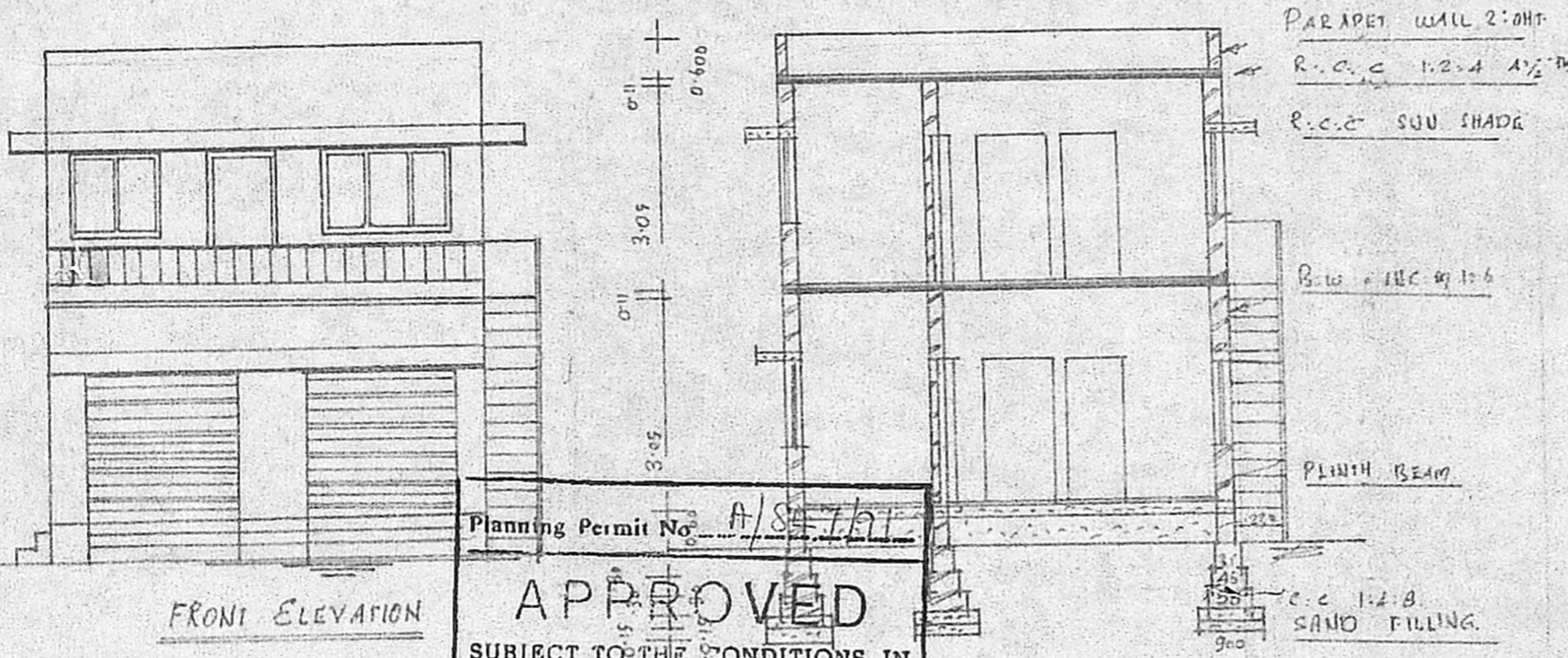

Planning Permit No. A/S/191  
**APPROVED**  
 SUBJECT TO THE CONDITIONS IN  
 THIS OFFICE LETTER.  
 No. A2/18431/90 Date: -8-91  
 For Member Secretary  
 MADRAS METROPOLITAN  
 DEVELOPMENT AUTHORITY  
 MADRAS - 600 008.

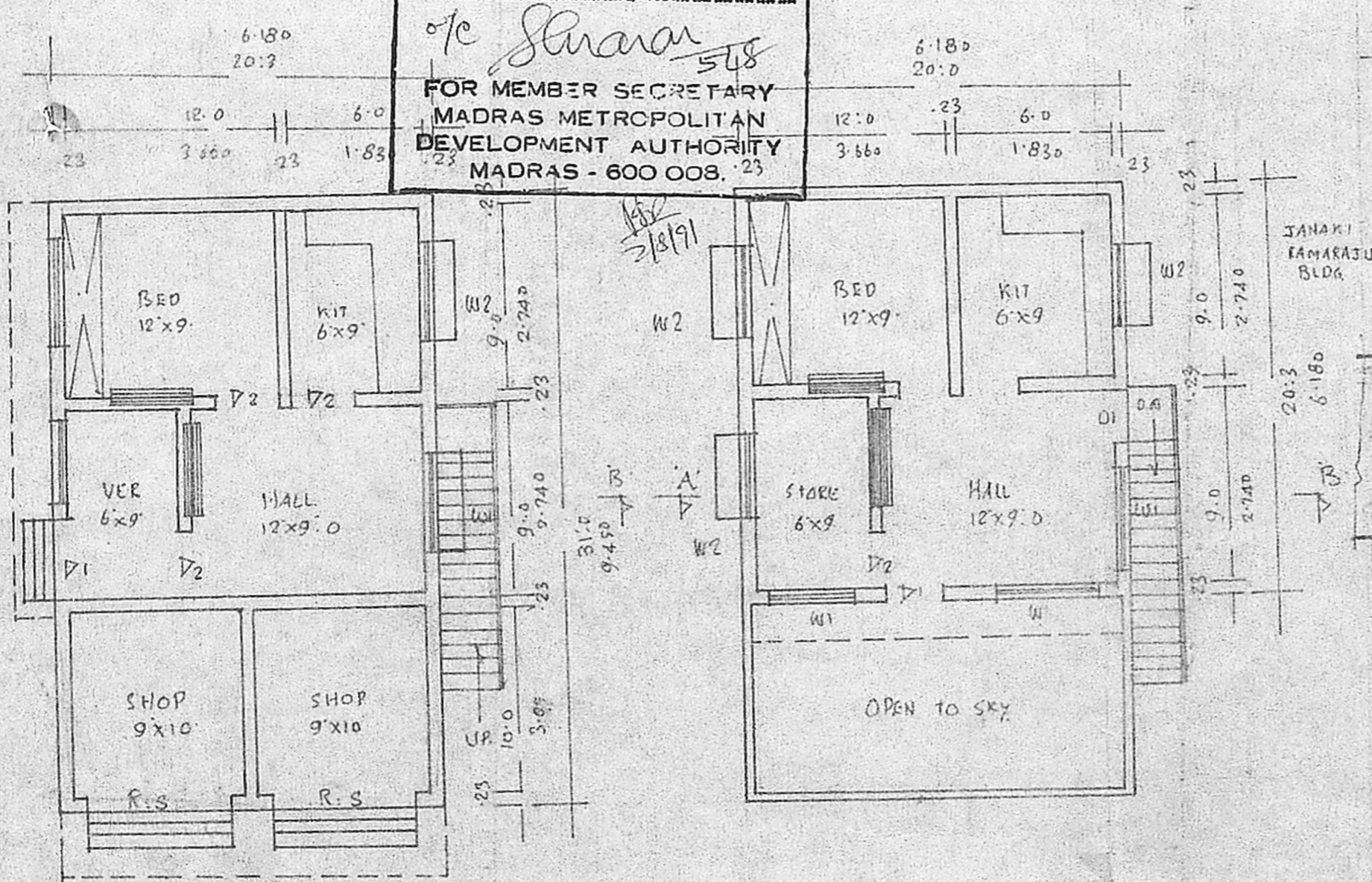

PLAN OF GROUND FLOOR

PLAN OF FIRST FLOOR

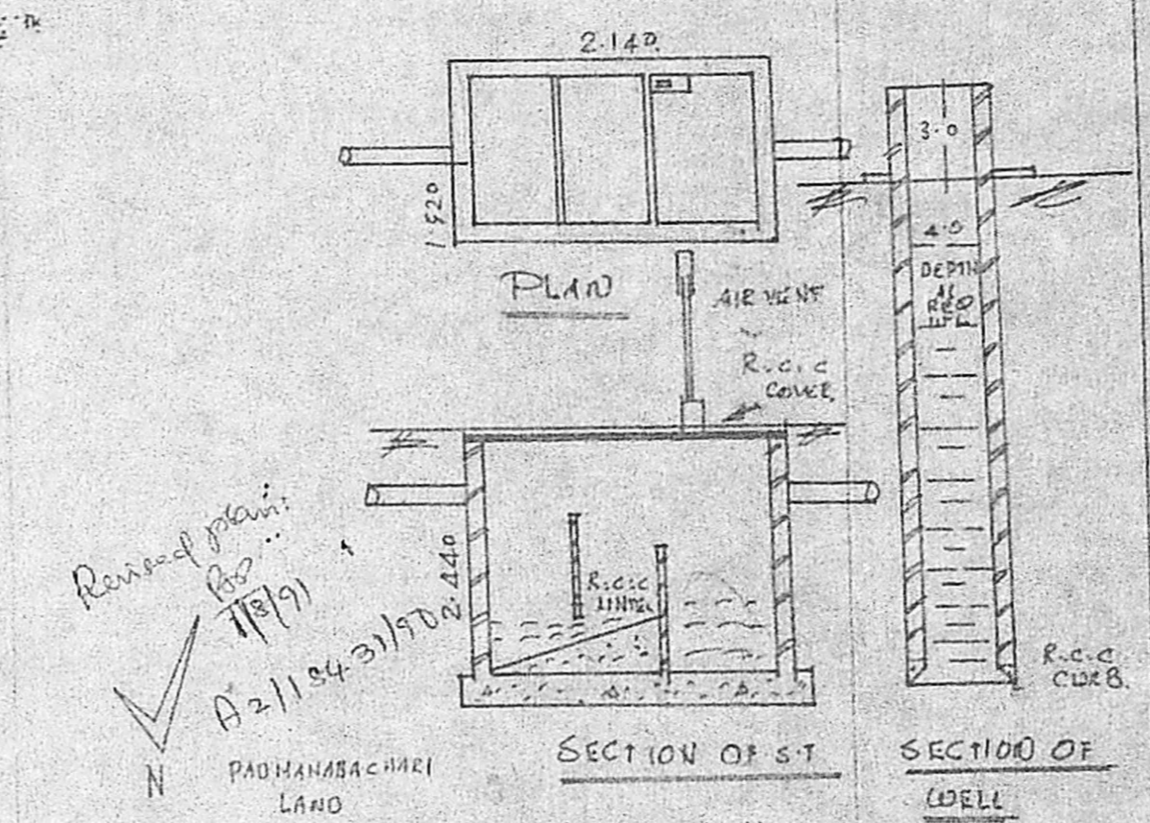

SITE PLAN  
 SCALE 1:400.

KEY PLAN  
 NOT TO SCALE

**BRIEF SPECIFICATIONS**

FOUNDATION	C.C 1:4:8 15CM TH OVER SAND FILLING.
SUPER STRUCTURE	BRICK WORK IN C.M:8
ROOF	R.C.C 1:2:4 4 1/2" TH WITH WEATHERING COURSE ON TOP
FLOORING	C.C 1:2:8 10CM TH OVER HARD CORE
PLASTERING	C.M 1:4 12MM TH FOR WALLS
JOINERIES	FIRST CLASS HARD WOOD

**SCHEDULE OF JOINERIES**

DOOR	C.W. PANELLED	D1. 1000 X 2000
DOOR		D2. 900 X 2000
DOOR		D3. 450 X 2000
WINDOW		W1. 1500 X 1370
WINDOW		W2. 900 X 1370
VENTILATOR		V. 900 X 600
ROLLING SHUTTER		R.S. 2140 X 2440

**AREA STATEMENT:**  
 AREA OF SITE: 1744.00 SQ FT OR 167.00 M<sup>2</sup>  
 AREA OF PRO. G.F. 627.9 SQ FT OR 58.00 M<sup>2</sup>  
 AREA OF PRO. F.F. 410.00 SQ FT OR 38.00 M<sup>2</sup>  
 COVERAGE: 36% F.S.I. 9.600

**LEGEND:**  
 BOUNDARY SHOWN —  
 PRO. CONST. SHOWN —  
 DEMOLITION SHOWN —

S. Saraswathy Ammal  
 A. PERIASAMY D.C.E.E.  
 LICENSED SURVEYOR  
 CONSULTING ENGINEER  
 AVADI TOWNSHIP  
 MADRAS - 600 008